

(full orchestra++)

Arr.P.Schaban

Fine

$\text{♩} = 104$   
G

27

Fl.

Ten. Sax.

Bar. Sax.

Trp. (B)

Trp. (B)

Trp. (B)

Pos.

Pos.

Pos.

Pos.

Mar.

VI. 1

VI. 2

Vla.

Vc.

Org.

Ped.

E-Git.

Bass

*(сла - ва в выш - нях, сла - ва в выш - нях Бо - гу!)*  
*ни эк - зель - сис, ни эк - зель - сис, Де - о!*

*Гло - ри я!*

*Чтец*

*"се, Дева во чреве примет и родит Сына, и нарекут имя Ему Еммануил, что значит: с нами Бог."*

*(сла - ва в выш - нях, сла - ва в выш - нях)*

*Гло - ри я!*

*с с с с*

*с с с с*

*tr*

*tr*

$\text{♩} = 104$   
G

Fine

38

Fl.

Ten. Sax.

Bar. Sax.

Trp. (B)

Trp. (B)

Trp. (B)

Pos.

Pos.

Pos.

Pos.

Pos.

Mar.

VI. 1

VI. 2

Vla.

Vc.

*Solo*

Org.

Ped.

E-Git.

Bass

H

47 **1**

Бог, Он нас прос - тил, он наз - ван был Эм - ма - ну - ил!

**1**

This musical score is for the song "С нами Бог" (With Us is God) by V. Gerasimov. It is a large-scale work featuring a vocal soloist (Soprano), a vocal ensemble (Choir), and a large instrumental ensemble. The score is written in G major and 4/4 time, with a tempo of 130 beats per minute.

The vocal parts include a Soprano soloist and a vocal ensemble (Choir). The instrumental parts include Flute (Fl.), Trumpet (Trp.), Trombone (Tbn.), Tenor Saxophone (Ten. Sax.), Baritone Saxophone (Bar. Sax.), Positone (Pos.), Violin I (Vl. I), Violin II (Vl. II), Viola (Vla.), Violoncello (Vc.), Organ (Org.), Pedal (Ped.), Electric Guitar (E-Git.), and Bass.

The score is divided into two main sections, J and K. Section J is the main body of the song, and Section K is the final chorus. The lyrics are in Russian and are written below the vocal parts.

The lyrics are:

Э́м-ма - ну - ил, Э́м - ма - ну - ил он на́з - ван бы́л Э́м - ма - ну - ил! С на - ми Бо́г, Он\_нас прости́л, он на́з - ван бы́л Э́м - ма - ну - ил!

71

L

Fl.

Ten. Sax.

Bar. Sax.

Trp. (B)

Trp. (B)

Trp. (B)

Pos.

Pos.

Pos.

Pos.

Mar.

G D G D G

VI. 1

VI. 2

Vla.

Vc.

Org.

Ped.

E-Git.

Bass

(tr)

L

82

M

N

Fl.

Ten. Sax.

Bar. Sax.

Trp. (B)

Trp. (B)

Trp. (B)

Pos.

Pos.

Pos.

Pos.

Mar.

VI. 1

VI. 2

Vla.

Vc.

Org.

Ped.

E-Git.

Bass

M

N

При - ди - те к Мла - ден - цу, вер - ны - е, с ве - се - лем! При - ди - те ско - ре - е к Не - му в Виф - ле - ем! Царь вам ро - дил - ся, Царь все - го тво - ре - нья. При -  
Не - бес - ны - е хо - ры песнь хва - лы вос - пе - ли Рож - ден - но - му в яс - лях Ца - рю всех ца - рей! "Сла - ва во - ве - ки, Сла - ва в вышних Бо - гу!" При

98

O

P

Fl.

Ten. Sax.

Bar. Sax.

Trp. (B)

Trp. (B)

Trp. (B)

Pos.

Pos.

Pos.

Mar.

VI. 1

VI. 2

Vla.

Vc.

Org.

Ped.

E-Git.

Bass

O

P

ди - те пок - ло - ни - ться, При - ди - те пок - ло - ни - ться При - ди - те пок - ло - ни - ться Мла - ден - цу Хрис - ту! Не// -

ди - те пок - ло - ни - ться, При - ди - те пок - ло - ни - ться При - ди - те пок - ло - ни - ться Мла - ден - цу Хрис -

D.S. al Fine

107

1.

2.

$\text{♩} = 110$

Fl.

Ten. Sax.

Bar. Sax.

Trp. (B)

Trp. (B)

Trp. (B)

Pos.

Pos.

Pos.

Pos.

Mar.

VI. 1

VI. 2

Vla.

Vc.

Org.

Ped.

E-Git.

Bass

$\text{♩} = 110$

tr

tr

tr

tr

f

# 46 Рождественское поклонение

Flöte 1

(full orchestra++)

Arr.P.Schaban

♩=112

**A**

**B**

13 **C**

**D**

**E**

4

**F** ♩=110

**Fine**

**G** ♩=104

4

33

38 **H**

8

**I**

7

**J**

56

60 **K**

65

69 ♩=130

**L**

13

85 **M**

91 **N**

98 **O**

3

**P**

107

1. 2.

♩=110

**D.S. al Fine**

# 46 Рождественское поклонение

(full orchestra++)

Arr. P. Schaban

♩=112 **A** **B** **C** **D**

21 **E**

**Fine** **F** ♩=110 **G** ♩=104

25 **F** **G**

33 **H** **I** **J**

33 **H** **I** **J**

55

55

58

58

62 **K**

62 **K**

66 ♩=130

66 ♩=130

71 **L** **M** 13

71 **L** **M** 13

90 **N** 2

90 **N** 2

98 **O** **P** 3

98 **O** **P** 3

107 1. 2. ♩=110 **D.S. al Fine**

107 1. 2. ♩=110 **D.S. al Fine**

# 46 Рождественское поклонение

(full orchestra++)

Klarinette 1 in B

Arr.P.Schaban

**♩=112**

**A**

9 **B** **C**

17 **D** **E** **4**

**♩=110** **Fine** **G** **♩=104** **7**

25 **F** **4**

38 **H**

43

47 **I**

54 **J**

62 **K**

70 **♩=130** **L**

78

85 **M**

91 **N**

98 **O** **P**

106 **1.** **2.** **♩=110** **D.S. al Fine**

# 46 Рождественское поклонение

Klarinette 2 in B

(full orchestra++)

Arr.P.Schaban

♩=112

**A** **B** 4

13 **C** **D** **E** 4

**Fine**

25 **F** ♩=110 4 **G** ♩=104 7 **H** 9

47 **I**

54 **J**

62 **K**

70 ♩=130 **L**

78

85 **M**

91 **N** 2

98 **O** **P**

106 1. 2. ♩=110

**D.S. al Fine**

# 46 Рождественское поклонение

Altsaxophon

(full orchestra++)

Arr.P.Schaban

**♩=112**

**A**

9 **B** **C**

17 **D** **E** **4**

**§** **Fine**

25 **F** **♩=110** **4** **G** **♩=104** **7**

38 **H**

47 **I**

54 **J** **7** **K**

68 **♩=130** **L**

76

83 **M**

90 **N** **2**

98 **O** **P**

106 **1.** **2.** **♩=110** **D.S. al Fine**

# 46 Рождественское поклонение

Tenorsaxophon

(full orchestra++)

Arr.P.Schaban

♩=112

**A**

9 **B** **C** **D** **E** 4

**F** ♩=110 4 **G** ♩=104 7 **H** 9 **I** 7

**Fine**

54 **J**

62 **K**

70 ♩=130 **L**

78

84 **M**

91 **N** 2

98 **O**

102 **P** 1. 2.

110 ♩=110

**D.S. al Fine**

# 46 Рождественское поклонение

(full orchestra++)

Baritone saxophon

Arr. P. Schaban

♩=112

**A** **B** **C**

17 **D** **E**

**F** **G** **H** **I**

**J**

**K**

70 **L**

77

82

86 **M** **N**

98 **O**

102 **P**

110

**Fine**

♩=110

**D.S. al Fine**

1. 2.

# 46 Рождественское поклонение

Trompete in B 1

(full orchestra++)

Arr.P.Schaban

♩=112

**A** 3 **B**

13 **C** **D**

19 **E**

**Fine**

25 **F** ♩=110

31 **G** ♩=104 **H** **I**

54 **J**

62 **K**

70 ♩=130 **L**

76

81

86 **M** **N**

98 **O** **P**

108 1. 2. ♩=110

**D.S. al Fine**

# 46 Рождественское поклонение

Trompete in B 2

(full orchestra++)

Arr.P.Schaban

**♩=112**

**A** **B** 4

13 **C** **D**

19 **E**

**⌂** **Fine**

25 **F** **♩=110**

31 **G** **♩=104** **H** **I** 7 9 7

54 **J**

62 **K**

70 **L** **♩=130**

76

81

86 **M** **N** 8 2

98 **O** **P** 4 2

108 **1.** **2.** **♩=110** **D.S. al Fine**

# 46 Рождественское поклонение

Trompete in B 3

(full orchestra++)

Arr.P.Schaban

♩=112

A B

4

13 C D

19 E

25 F ♩=110

31 G ♩=104 7 H 9 I 7

54 J

62 K

70 L ♩=130

76

81

86 M N 8 2

98 O P 4 2

108 1. 2. ♩=110

**Fine**

**D.S. al Fine**

# 46 Рождественское поклонение

(full orchestra++)

Posaune 1

Arr.P.Schaban

♩=112

**A** 4 **B**

13 **C** **D**

19 **E**

**F** ♩=110 **Fine**

31 **G** ♩=104 **H** 7 **I** 7

54 **J**

60 **K**

65 ♩=130

71 **L**

78

83 **M** 8

94 **N** 2 **O** 4

102 **P** 3

**D.S. al Fine**

108 1. 2. ♩=110

# 46 Рождественское поклонение

(full orchestra++)

Posaune 2

Arr.P.Schaban

♩=112

**A** **B** 4

13 **C** **D**

19 **E**

**F** ♩=110

**Fine**

31 **G** ♩=104

**H** **I** 7 9 7

54 **J**

60 **K**

65

70 ♩=130 **L**

78

83 **M** 8

94 **N** **O** 2 4

102 **P** 3 1. 2.

**D.S. al Fine**

110 ♩=110

# 46 Рождественское поклонение

(full orchestra++)

Posaune 3

Arr.P.Schaban

♩=112

**A** **B** 4

13 **C** **D**

19 **E**

**Fine**

25 **F** ♩=110

31 **G** ♩=104 7 **H** 9 **I** 7

54 **J**

60 **K**

65

70 ♩=130 **L**

77

82

86 **M** 8 **N** 2

98 **O** 4 **P** 3

108 1. 2. ♩=110

**D.S. al Fine**

# 46 Рождественское поклонение

(full orchestra++)

Posaune 4

Arr.P.Schaban

♩=112

**A** **B** 4

13 **C** **D**

19 **E**

**Fine**

25 **F** ♩=110

31 **G** ♩=104 **H** **I** 7 9 7

54 **J**

60 **K**

65

70 ♩=130 **L**

77

82

86 **M** **N** 8 2

98 **O** **P** 4 3

108 1. 2. ♩=110

**D.S. al Fine**

Tuba in B

# 46 Рождественское поклонение

(full orchestra++)

Arr.P.Schaban

♩=112

5 **A**

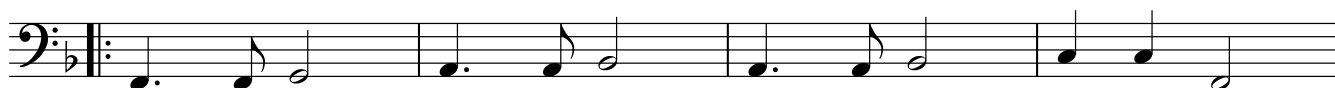

9 **B**

13 **C**

**D**

21 **E**

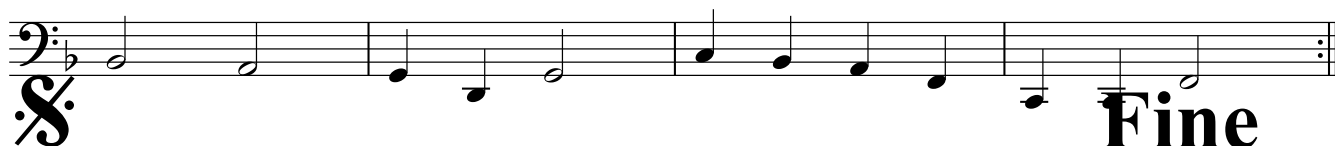

25 **F** ♩=110

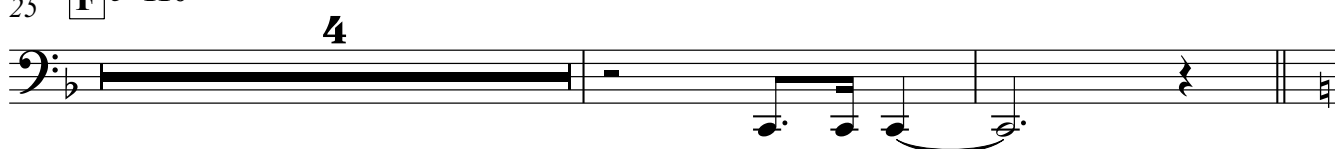

31 **G** ♩=104

**H**

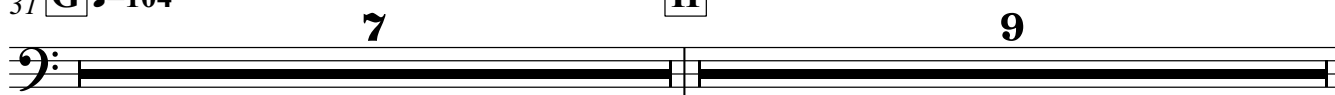

47 **I**

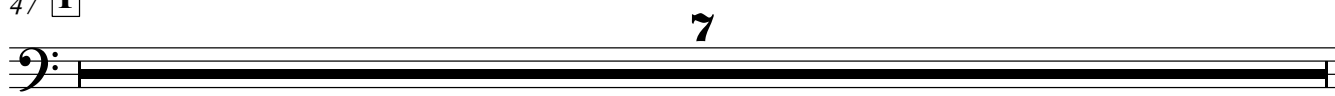

54 **J**

55

62 **K**

67

♩=130

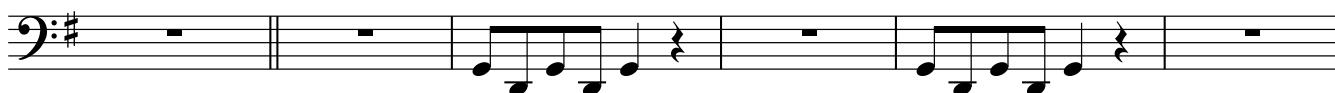

71

**L**

77

82

86

**M**

92

**N**

4

**O**

3

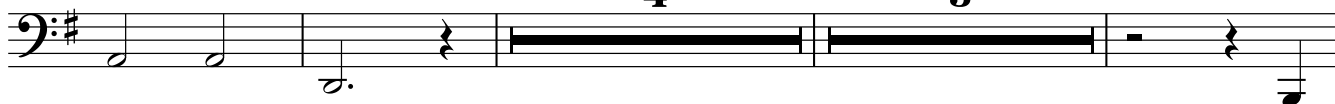

102

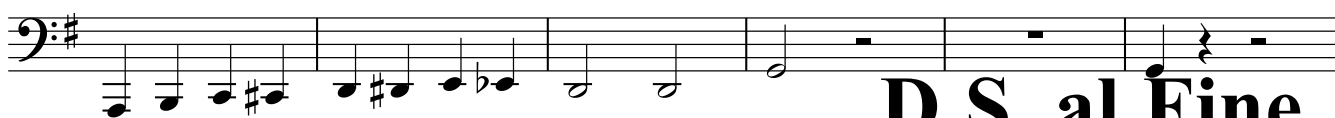
**P****D.S. al Fine**

108

1.

2.

♩=110

Glockenspiel

# 46 Рождественское поклонение

(full orchestra++)

Arr.P.Schaban

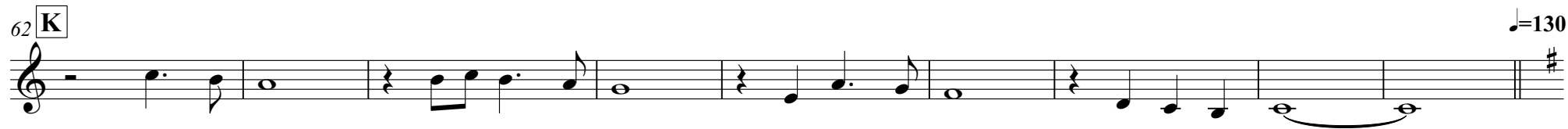
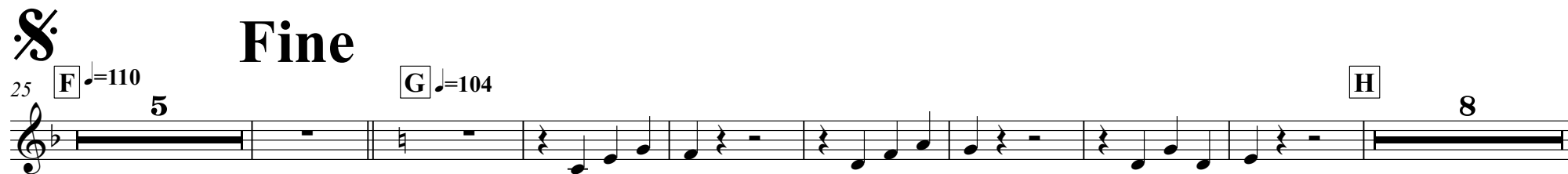
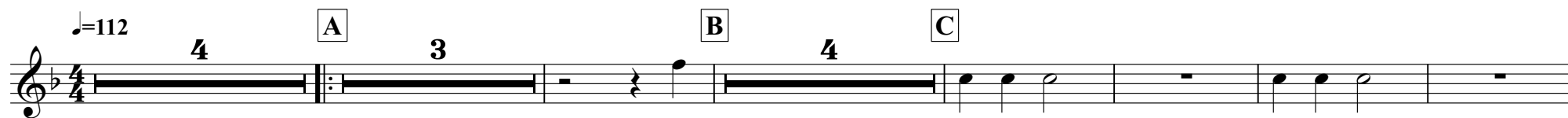

**D.S. al Fine**

# 46 Рождественское поклонение

(full orchestra++)

Arr.P.Schaban

Marimba

**Marimba**

**Tempo:** ♩=112

**Measure 1:** 4

**Measure 2:** [A] C A C A F A F A F E F C F C A C A C A G C F C F C F C F C. B $\flat$  A F A F G E G E A

**Measure 3:** 9 [B] C A C A F A F A F E F C F C A C A C A G C E C E G D G D G E E C E C D B $\flat$  D B $\flat$  C

**Measure 4:** 13 [C] 4 [D] 4 [E] 4 [F] ♩=110 5 **Fine**

**Measure 5:** 31 [G] ♩=104 G C D E G C D E G C D E G C D E A D E F A D E F A D E F A D E F G D E F G D E F G D E F G D E F G C D E G C D E G [H]

**Measure 6:** 39 E A E D D G D C $\sharp$  C F C B B E B A [I] E A E D D G D C $\sharp$  C F C B C B C B A [J]

**Measure 7:** 55 7 [K] E A C A E E C A D G B G D D B. G D G B G D D $\flat$  G C $\sharp$  G A G C $\sharp$  C $\sharp$  A G C F A F C C A F B F G F B B G F

**Measure 8:** 69 C E G E C B G E A ♩=130 [L] 14 [M] G D G A D D B A B C B A G G F $\sharp$  E F $\sharp$  G A B F $\sharp$  E D D

**Measure 9:** 94 [N] 4 [O] 3 [P] B C B A G F $\sharp$  G C B A. G G G [1. G] [2. ♩=110 3] **D.S. al Fine**

Pauken

# 46 Рождественское поклонение

(full orchestra++)

Arr.P.Schaban

♩=112

**A** 4 **B** 4 **C** 4 **D** 4 **E** 4

**Fine**

25 **F** ♩=110 5 **G** ♩=104 7

38 **H** 9 **I** 7 **J** 8 **K** 8 ♩=130

71 **L** G D G D G

77

82

86 **M** 7 **N** 4

98 **O** 4 **P** 2

**D.S. al Fine**

108 1. 2. ♩=110

Violine 1  
Violine 2  
Viola  
Violoncello

# 46 Рождественское поклонение

(full orchestra++)

Arr.P.Schaban

♩=112

**A**

4

9 **B**

**C**

17 **D**

21 **E**

**F** ♩=110

**G** ♩=104

**Fine**

38 **H**

42

47 **I**

50

54 **J** **K**

63  $\text{♩} = 130$  **L**

13

85 **M**

13

94 **N** **O**

3

102 **P**

1. 2.

110  $\text{♩} = 110$  **D.S. al Fine**

# 46 Рождественское поклонение

Violine 1

(full orchestra++)

Arr.P.Schaban

♩=112 **A** **B**

13 **C** **D**

21 **E**

**Fine**

25 **F** ♩=110 **G** ♩=104 **H**

39

43

47 **I**

51 **J**

55

62 **K** ♩=130 **L** 13

85 **M**

93 **N** 3 **O**

102 **P** 1. 2.

**D.S. al Fine**

110 ♩=110

# 46 Рождественское поклонение

Violine 2

(full orchestra++)

Arr.P.Schaban

♩=112 **A** **B**

13 **C** **D**

21 **E**

**Fine**

25 **F** ♩=110 **G** ♩=104 **H**

39

43

47 **I**

50 **J**

55 **K** ♩=130

71 **L** 13 **M**

90 **N** 3

98 **O** **P**

106 1. 2. ♩=110 **D.S. al Fine**

# 46 Рождественское поклонение

Viola

(full orchestra++)

Arr.P.Schaban

**A**  $\text{♩}=112$   
4

**B** **C**

17 **D** **E**

**Fine**

**F**  $\text{♩}=110$   
4 **G**  $\text{♩}=104$  **H**

25 39 43 47 **I** 50 **J** 55 **K** 63  $\text{♩}=130$  71 **L** 13 **M** 89 94 **N** 3 **O** 102 **P** 1. 2. **D.S. al Fine** 110  $\text{♩}=110$

# 46 Рождественское поклонение

Violoncello

(full orchestra++)

Arr.P.Schaban

♩=112 **A** **B** **C**

17 **D** **E**

**Fine**

25 **F** ♩=110 **G** ♩=104 **H**

39

43

47 **I**

51 **J**

55 **K**

63 ♩=130

71 **L** 13 **M**

89

94 **N** 4 **O**

102 **P** 1. 2.

110 ♩=110 **D.S. al Fine**

# 46 Рождественское поклонение

Stimme

(full orchestra++)

Arr.P.Schaban

**A** *вместе*  $\text{♩}=112$  **4**

9 **B**

Вес - ти ан - гельс - кой внем ли: Царь ро - дил - ся всей зем - ли!  
 Прос - лав - лять Хрис - та наш долг: Царь Хрис - тос, Пред - веч - ный Бог,

13 **C**

Ми - лость, мир Он всем да - рит, Греш - ных с Бо - гом при - ми - рит.  
 Вот к кон - цу ве - ков рож - ден От пре - чис - той де - вы Он!

17 **D**

Ви - ф - ле - е - му песнь по - ем, Царь Хрис - тос ро - дил - ся внем.  
 Жить с людь - ми бла - го - во - лил И - и - сус Эм - ма - ну - ил.

21 **E**

Вес - ти ан - гельс - кой внем - ли: Царь ро - дил - ся всей зем - ли!  
 Вес - ти ан - гельс - кой внем - ли: Царь ро - дил - ся всей зем - ли!

**F**  $\text{♩}=110$  **25** *Гло - ри я!* *Гло - ри я!* *(сла - ва в выш - них, сла - ва в выш - них)*  
*ин эк - зель - сис, ин эк - зель - сис,*

*Гло - ри я!* *Гло - ри я!* *ин эк - зель - сис, ин эк - зель - сис,*  
*(сла - ва в выш - них, сла - ва в выш - них)*

*Бо - гу!* *Де - о!* *Гло - ри - я!* **Fine**

**G**  $\text{♩}=104$  **31** *Чтец* **7**

"се, Дева во чреве примет и родит Сына, и нарекут имя Ему Еммануил, что значит: с нами Бог."

38 **[H]** *Соло*

Эм-ма - ну - ил, Эм-ма - ну - ил он наз-ван был Эм-ма - ну - ил!\_\_\_

46 **[I]**

— С на - ми Бог, Он нас прос-тил, он наз-ван был Эм-ма-ну - ил!

54 **[J]** *вместе*

Эм-ма - ну - ил, Эм-ма - ну - ил он наз-ван был Эм-ма - ну - ил!\_\_\_

62 **[K]**  $\text{♩} = 130$

— С на - ми Бог, Он нас прос-тил, он наз-ван был Эм-ма-ну - ил!

71 **[L]** **13** *вместе* **[M]**

90

При - ди - те к Мла-ден - цу, вер - ны - е, све - се - льем! При  
Не - бес - ны - е хо - ры песнь хва-лы вос - пе - ли Рож  
ди - те ско - ре - е к Не - му в Виф - ле - ем!  
ден - но - му в яс - лях Ца - рю всех ца - рей:

94 **[N]**

Царь вам ро - дил - ся, Царь все - го тво - ре - нья. При -  
"Сла - ва во - ве - ки, Сла - ва в выш - них Бо - гу!" При -

98 **[O]**

ди - те пок - ло - ни - ться, При - ди - те пок - ло - ни - ться При -  
ди - те пок - ло - ни - ться, При - ди - те пок - ло - ни - ться При -

102 **[P]**

ди - те пок - ло - ни - ться Мла - ден - цу Хрис - ту!  
ди - те пок - ло - ни - ться Мла - ден - цу Хрис -

107  $\text{♩} = 110$  **D.S. al Fine**

# 46 Рождественское поклонение

(full orchestra++)

Orgel  
Pédale

Arr.P.Schaban

♩=112

A

Section A, measures 1-8. The score is in 4/4 time with a key signature of three flats (B-flat, E-flat, A-flat). The top system consists of a grand staff (treble and bass clefs) and a separate bass line on a single staff. The grand staff features complex chordal textures with many accidentals, while the bass line is simpler, primarily using whole and half notes. A repeat sign is placed at the end of measure 8.

9

B

C

Section B, measures 9-16. This section continues the musical themes established in section A. The grand staff maintains its complex harmonic structure, and the bass line provides a steady accompaniment. A repeat sign is placed at the end of measure 16.

17

D

E

Section D, measures 17-24. This section concludes the piece with a final cadence. The grand staff features a series of chords that resolve to a final tonic chord. The bass line also concludes with a final note. A double bar line with repeat dots is at the end of measure 24.

V.S.

2 

Orgel, Pédale

Fine

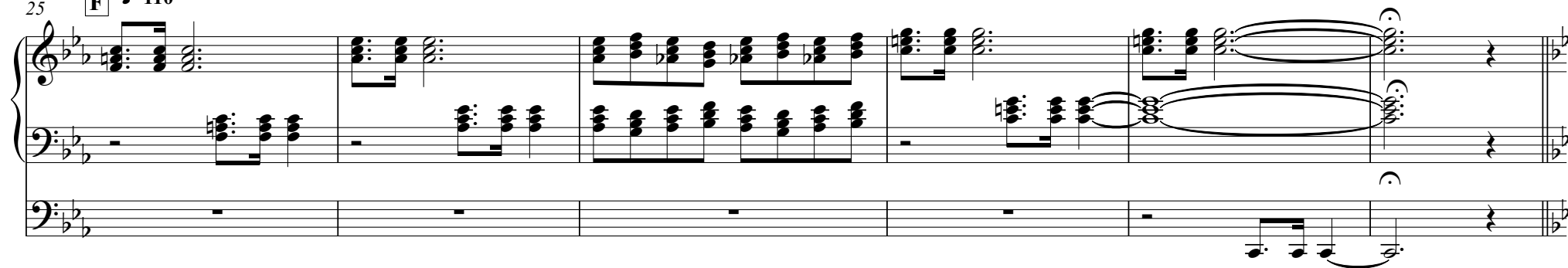
25 **F** ♩=110

31 **G** ♩=104

38 **H**

43

47 **I**

**J**

55 **K**

**L**

63

**M**

♩=130

71 L

77

81

86 **M**

94 **N** **O**

102 **P**

**D.S. al Fine**

110 ♩=110

Orgel

# 46 Рождественское поклонение

(full orchestra++)

Arr.P.Schaban

♩=112

5

A

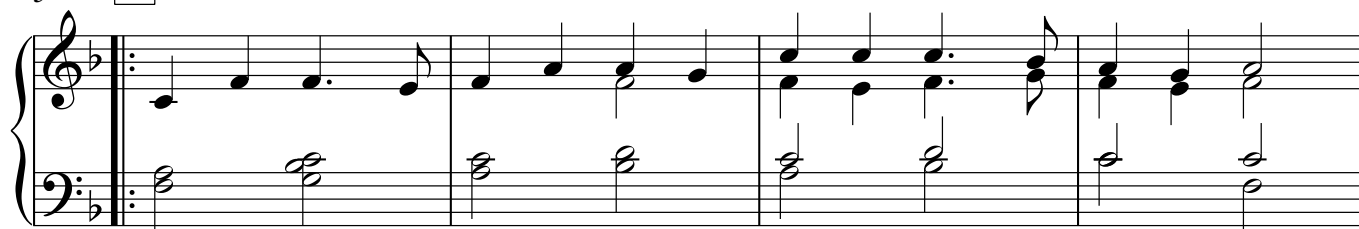

9

B

13

C

17

D

V.S.

21 **E**

25 **F** ♩=110

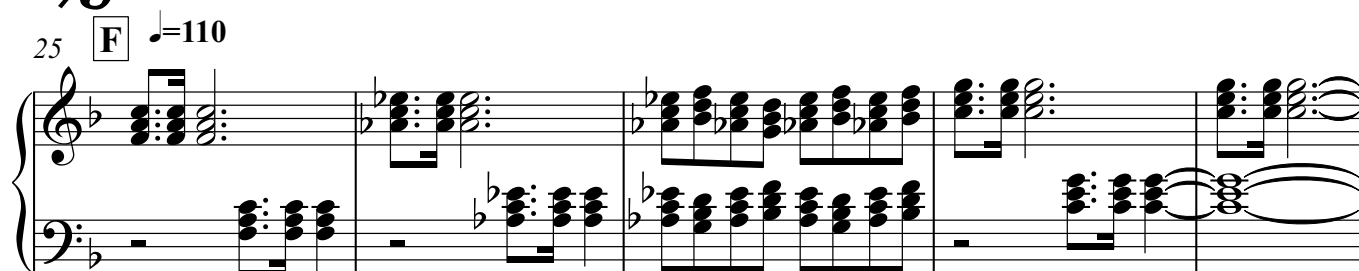

**Fine**

30 **G** ♩=104

34

38 **H**

42

44

47 **I**

50

54 **J**

58

62 **K**

66

70  $\text{♩} = 130$  L

75

80

83

86 M

92 **N**

98 **O**

102 **P**

106

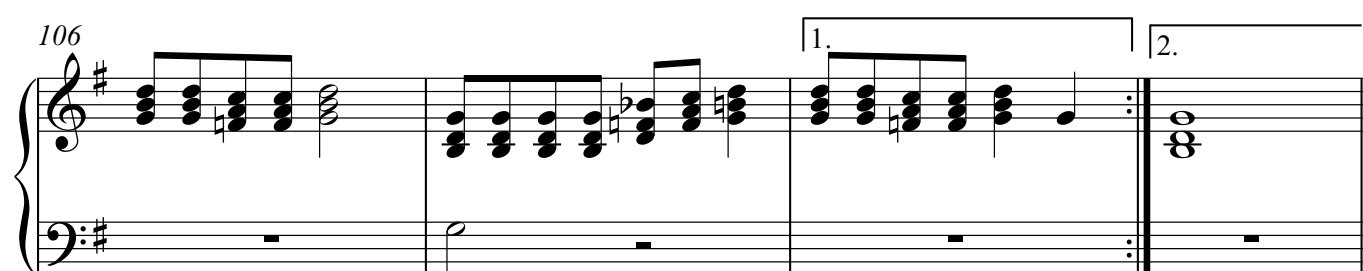

**D.S. al Fine**

110  $\text{♩} = 110$

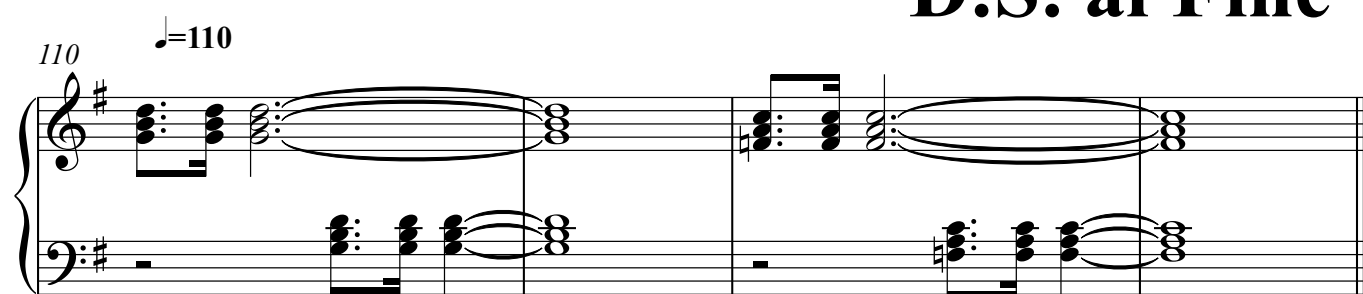

Pédale

# 46 Рождественское поклонение

(full orchestra++)

Arr.P.Schaban

♩=112

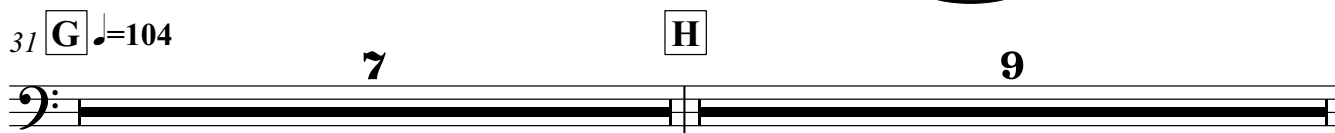
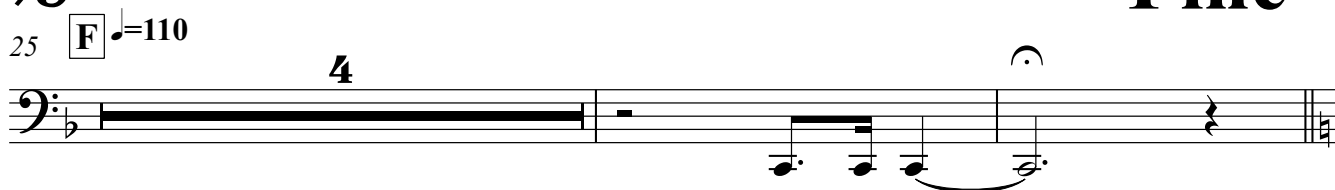
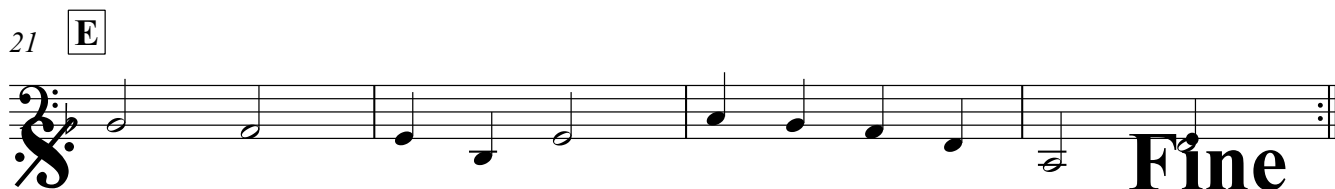
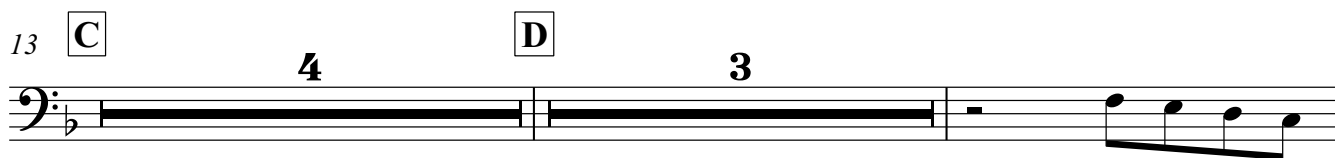

47 **I**54 **J**61 **K**

66

70  $\text{♩}=130$  **L**

76

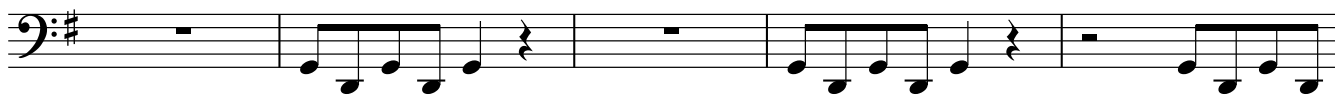

81

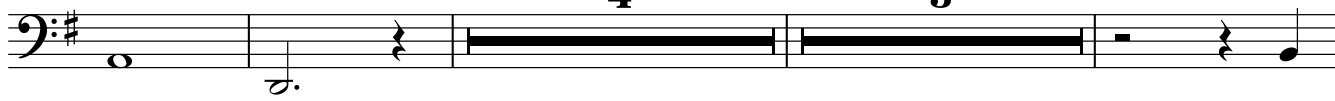
86 **M**92 **N**102 **P**

Pédale

**D.S. al Fine** <sup>3</sup>

109 2. ♩=110

♩=112

2

5 **A** 4 **B** 4 **C** 4

17 **D** 4 **E**

**Fine**

25 **F** ♩=110 4 C C C C **G** ♩=104 7 **H** 9 **I** 7

54 **J** Fmaj7 G/F Em7 A7 Dm7 G7 Cmaj7 **K** C6

63 Fmaj7 G/F Em7 E<sup>ø</sup>7 A7 Dm7 G7 C Cmaj7 C6 ♩=130

71 **L** 14 **M** 8 **N** 4 **O** 4 **P** 3

105 1. 2.

110 ♩=110 3

**D.S. al Fine**

# 46 Рождественское поклонение

Bassgitarre

(full orchestra++)

Arr.P.Schaban

**♩=112**

**A** F F G A A B $\flat$  A A B $\flat$  C C F

9 **B** F F G A A B C D E F G G C

13 **C** **4** **D** B $\flat$  A G D G C B $\flat$  A F C C F

21 **E** B $\flat$  A G D G C B $\flat$  A F C C F

**§** **Fine**

25 **F** **♩=110** **4** C C C C **G** **♩=104** **7** **H** **9** **I** **7**

54 **J** F F F F E E A A D D G G C C

62 **K** F F F F E G B $\flat$  A A D D F G G C C

70 **C** **♩=130** **L** G D G D G G D G D G G D G D G

78 G D G D G G D G D G G D G D G G D G D G G G G G

85 **G** **M** G G G G F $\sharp$  E E $\flat$  D D $\sharp$  E A

91 D E F $\sharp$  G A A D **N** **4**

98 **O** **3** **P** A B C C $\sharp$  D D $\sharp$  E E $\flat$  D D G

107 **G** [1.] [2.] **♩=110**

**D.S. al Fine**

$\text{♩} = 112$   
*trm*

5 **A**

9 **B**

13 **C**

17 **D**

21 **E**

25 **F**  $\text{♩} = 110$   
*trm*

**Fine**

30 **G**  $\text{♩} = 104$

36 **H**

41

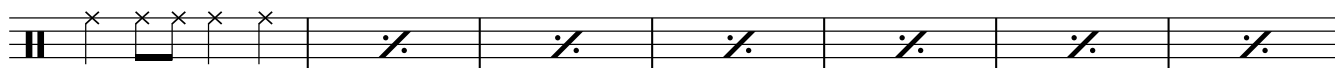
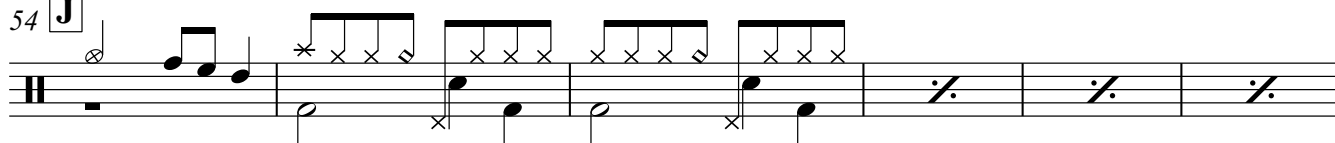
47 **I**54 **J**

60

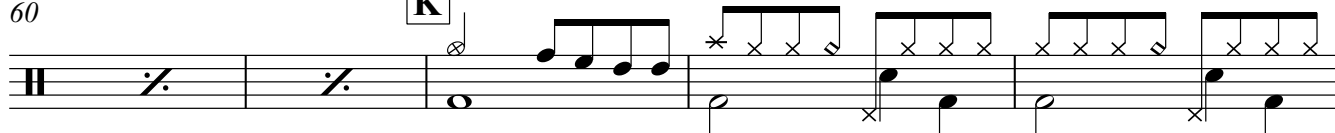
**K**

65

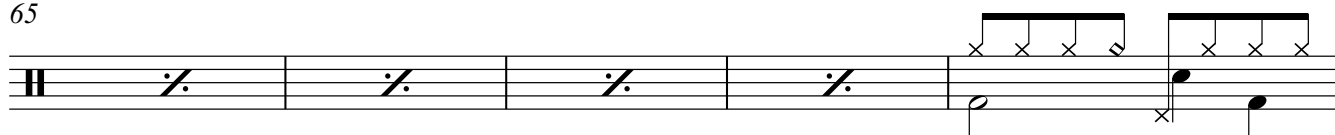

70

 *tr*  $\text{♩} = 130$ **L**

76

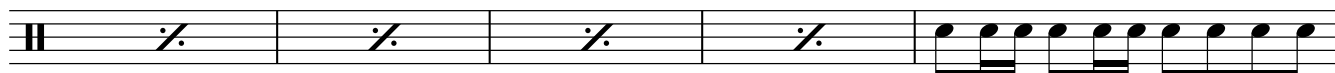

81

86 **M**

91

*tr***N**

4

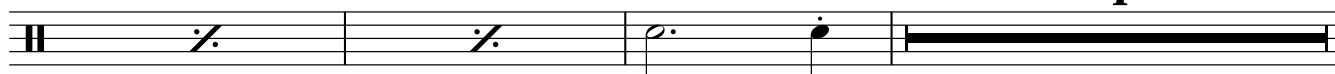
98 **O****P**

4

105

tr tr tr

**D.S. al Fine**

1. 2.

110

$\text{♩} = 110$

tr tr tr tr

*f*